

ezee

F I B E R

Jersey Village 3 Day Plan

10-30-2023

Underground Work

- Most Conduit is already placed
- Crews will be placing handholes, flower-pots, and begin pulling fiber
- Rear Easements:
 - Koester St
 - Rio Grande St
 - Achgill St
 - Smith St
 - Lewis St
 - Hanley St
 - Kari Ct
 - Kube Ct
 - Kevindael Ct
 - Hawaii Ln
 - Honolulu St
 - Tenbury St
 - Tahoe Dr
 - Sierra Dr
 - Crawford St
 - Carlsbad St
 - Capri Dr
 - Wall St
 - Epernay Pl
 - Senate Ave
 - Elwood Dr
 - Ginger Ln
 - Yampa Ln

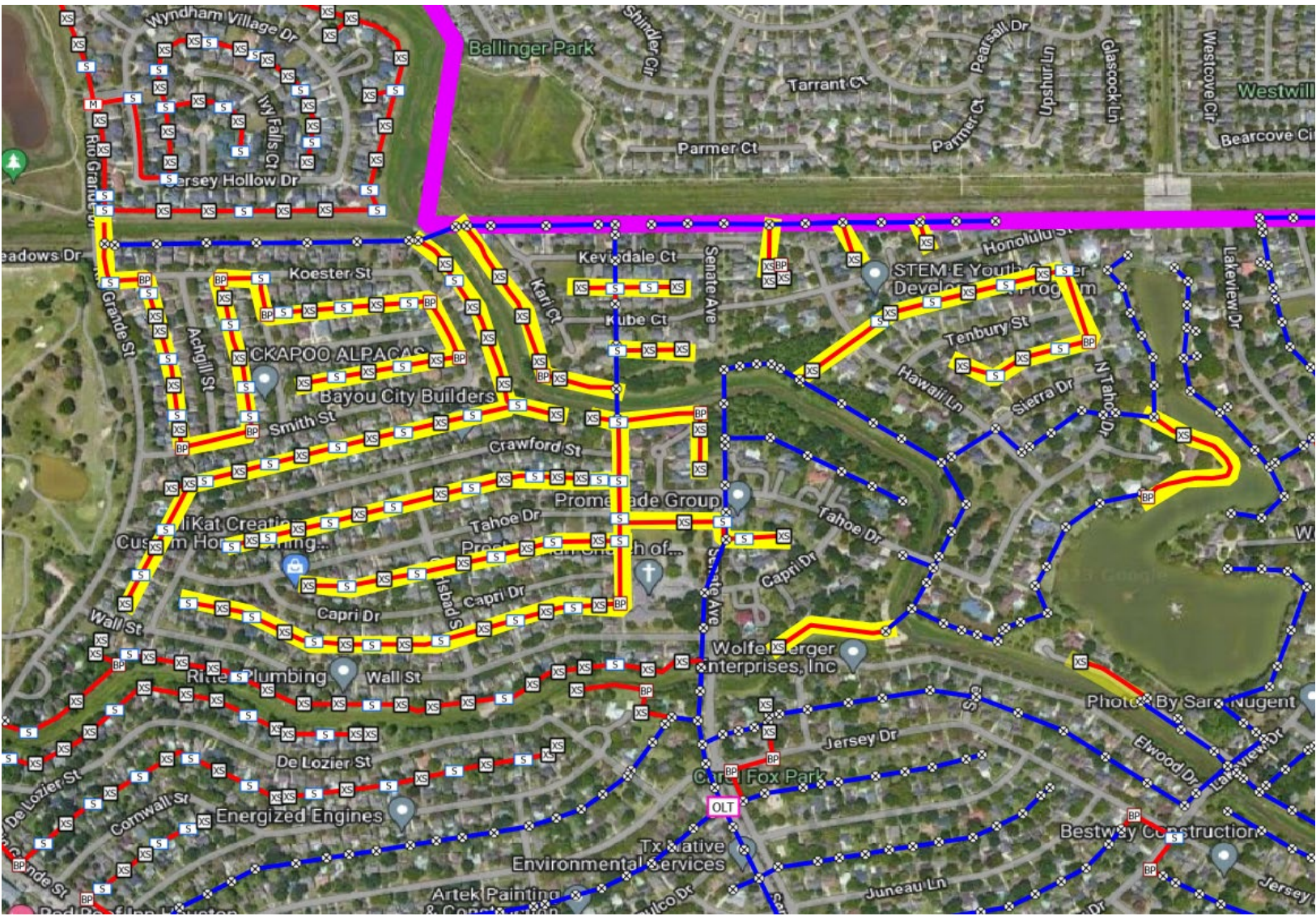

Underground Work

- Conduit is already placed
- Crews will be placing handholes, flower-pots, and begin pulling fiber
- Rear Easements:
 - Tenbury Sr
 - Sierra Dr
 - Honolulu St
- Front Easement
 - N Tahoe Dr

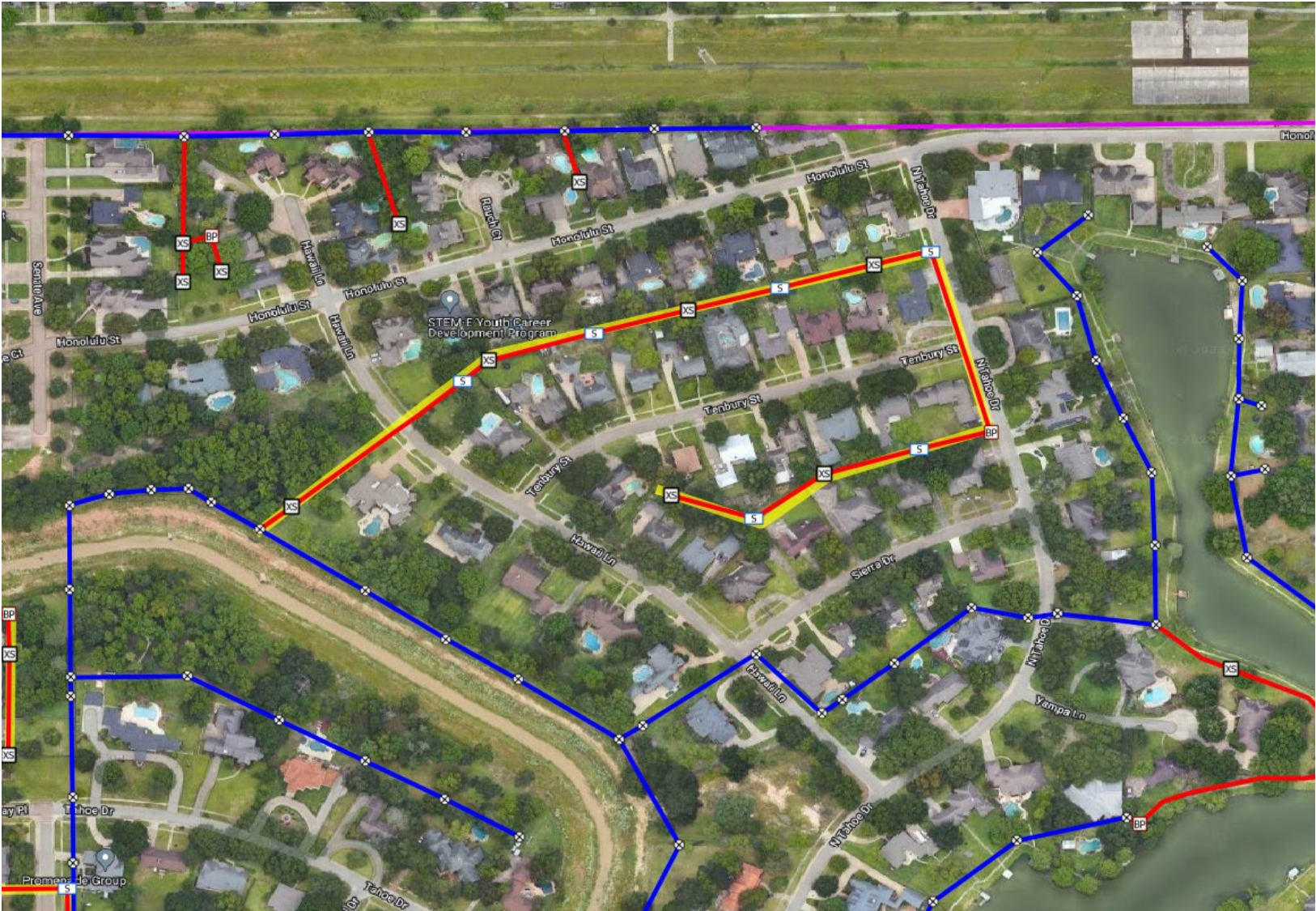

Underground Work

- Conduit is already placed
- Crews will be placing handholes, flower-pots, and begin pulling fiber
- Rear Easements:
 - Crawford St
 - Tahoe Dr
 - Capri Dr
 - Wall St
 - Carlsbad St
 - Epernay Pl

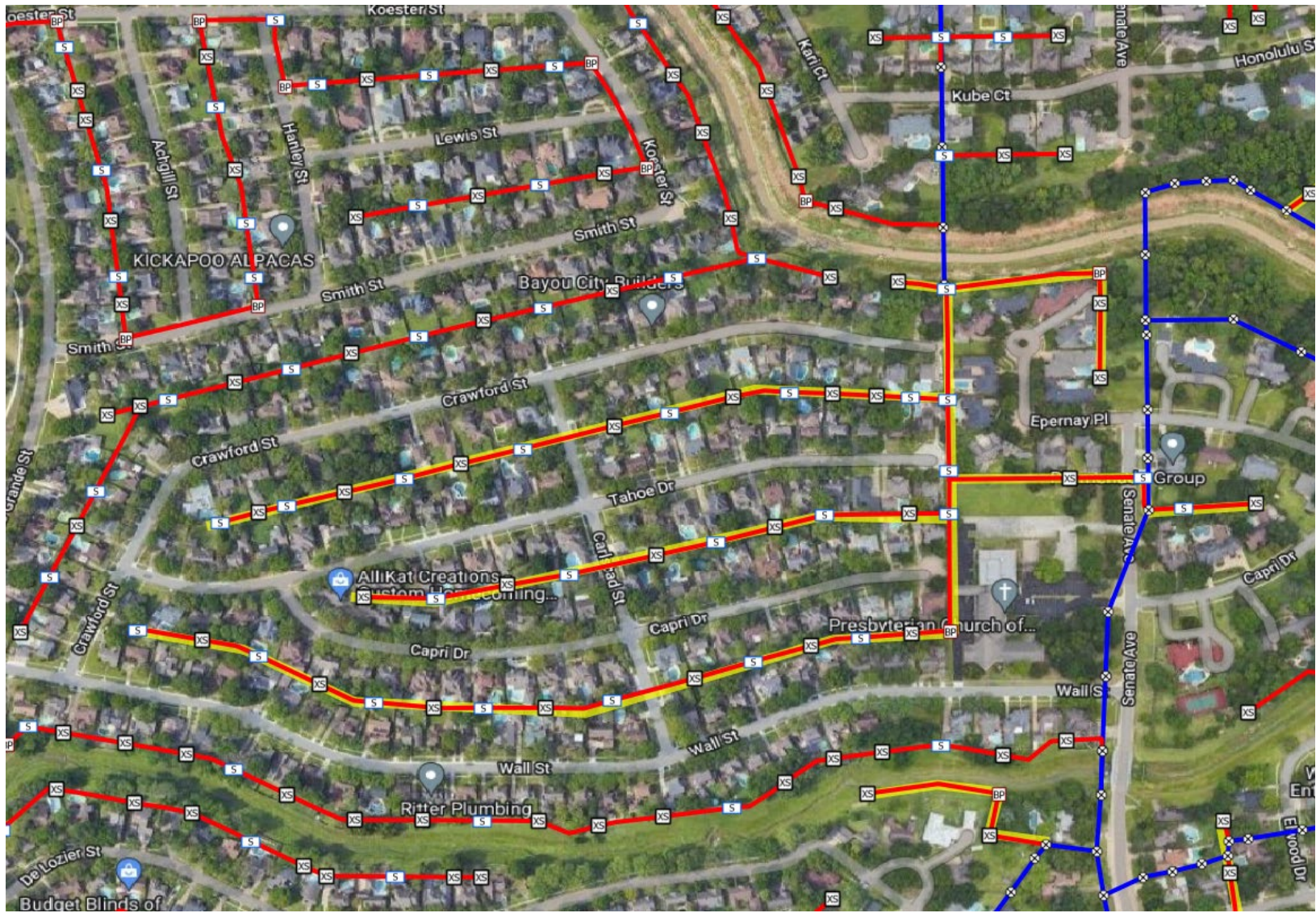

Underground Work

- Work will begin 11/01
- Boring, placing conduit, setting handholes, pulling fiber
- Rear Easements:
 - North side of DeLozier St

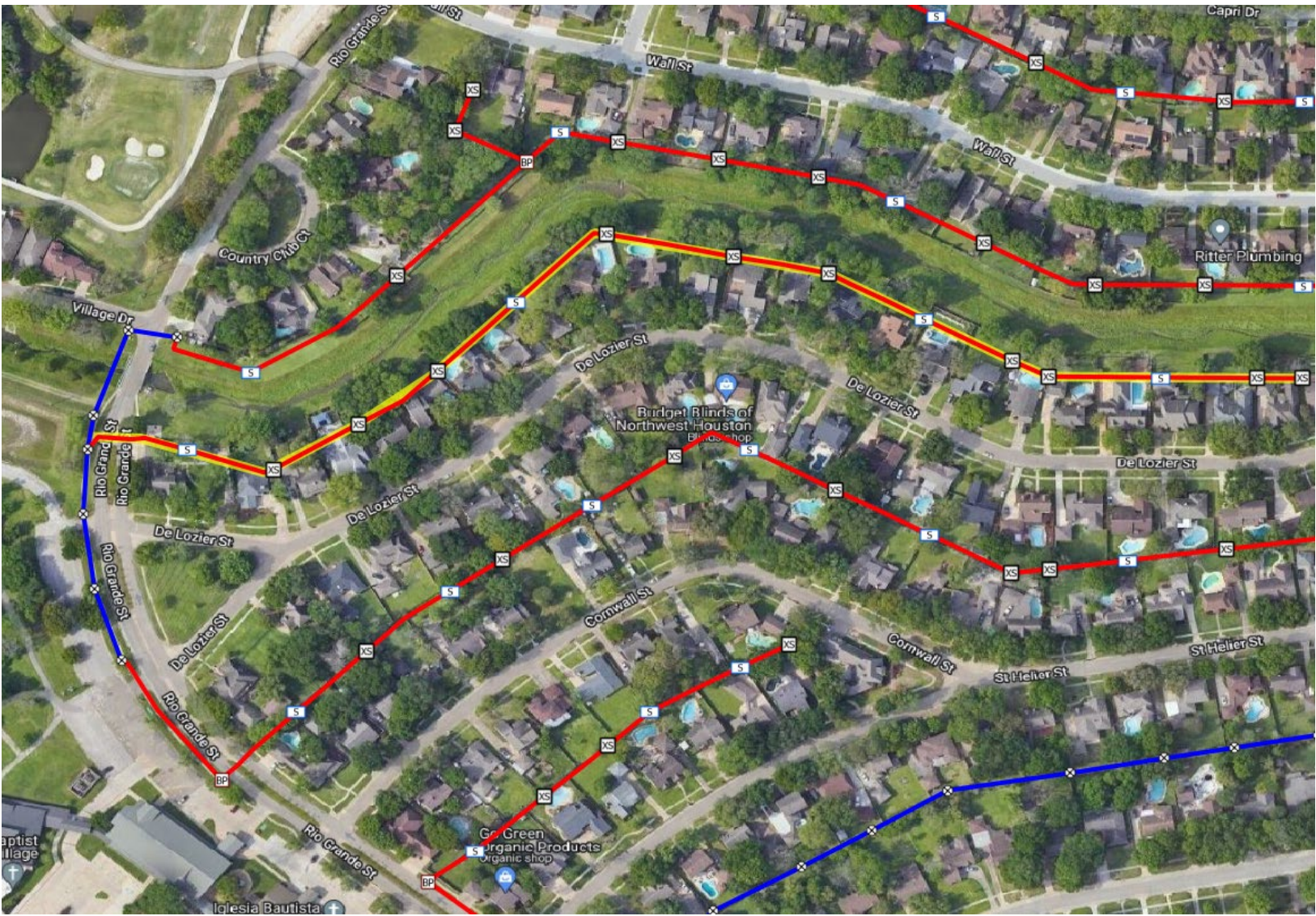

Underground Work

- Work should begin 10/30
- Boring, placing conduit, setting handholes, pulling fiber
- Rear Easements:
 - St Helier St & Cornwall St
 - St Helier & Jersey Dr
 - St. John Ct
 - Elwood Dr & Senate Ave
- Front Easement
 - Rio Grande St
 - Jersey Dr
 - Senate Ave



Underground Work

- Locates took extra time to complete – Work began 10/26
- Boring, placing conduit, setting handholes, pulling fiber
- Rear easement of Lakeview Dr & Acapulco Dr
- Rear Easement of Juneau Ln & Lakeview Dr
- Rear Easement of Lakeview Dr & Congo Ln



Underground Work

- Boring, placing conduit, setting handholes, pulling fiber
- Front easement of Australia St between Lakeview & Solomon
- Front easement of Solomon St between Australia and Shanghai
- Rear Easement of Congo Ln & Australia St
- Rear Easement of Shanghai St & Congo Ln

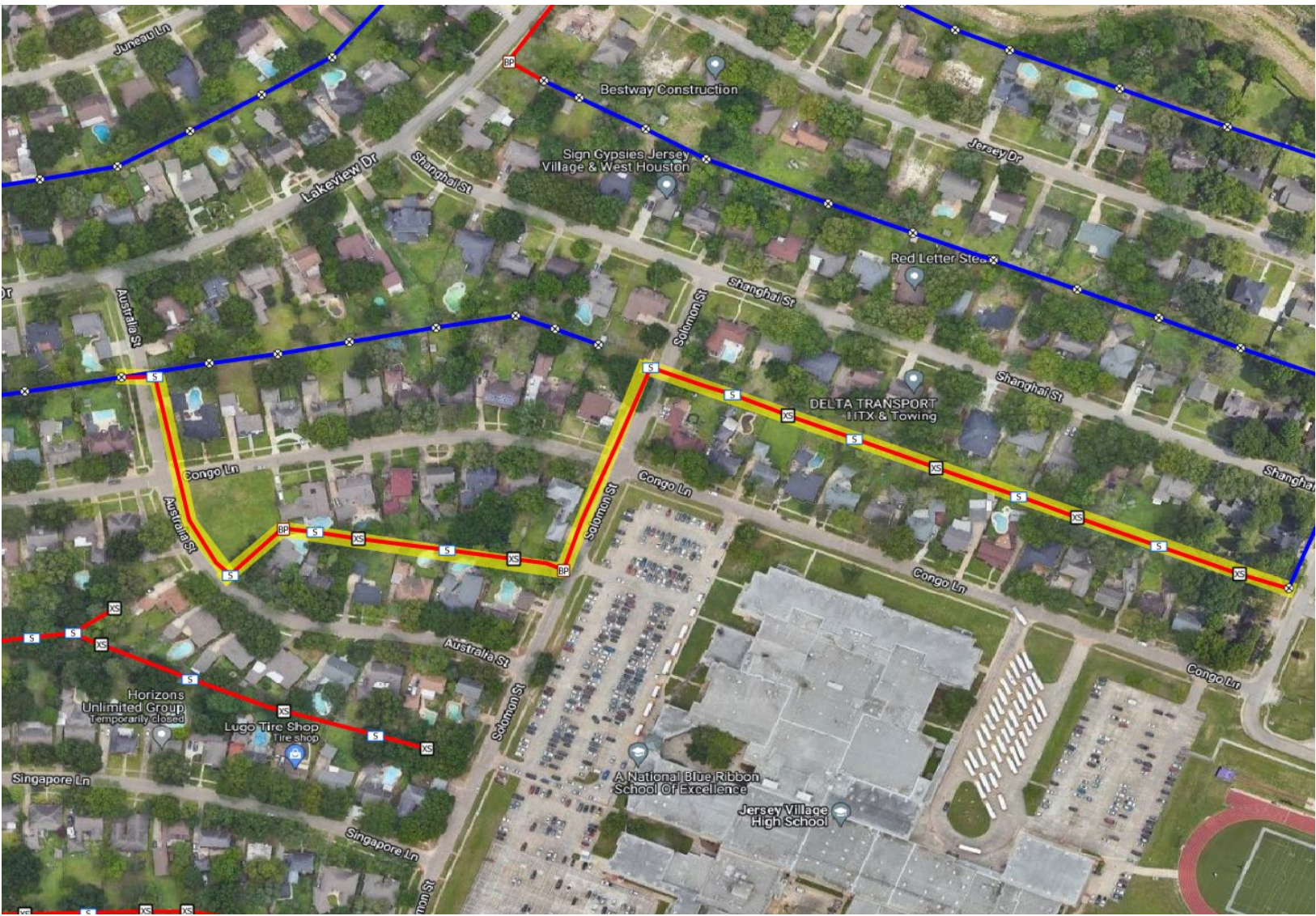

Underground Work

- All Excavation is Complete
- Crews will be Pulling fiber and begin splicing
- Rear Easements:
 - Seattle St
 - Singapore Ln
 - Congo Ln
 - Australia Ln
- Front Easement:
 - Senate St

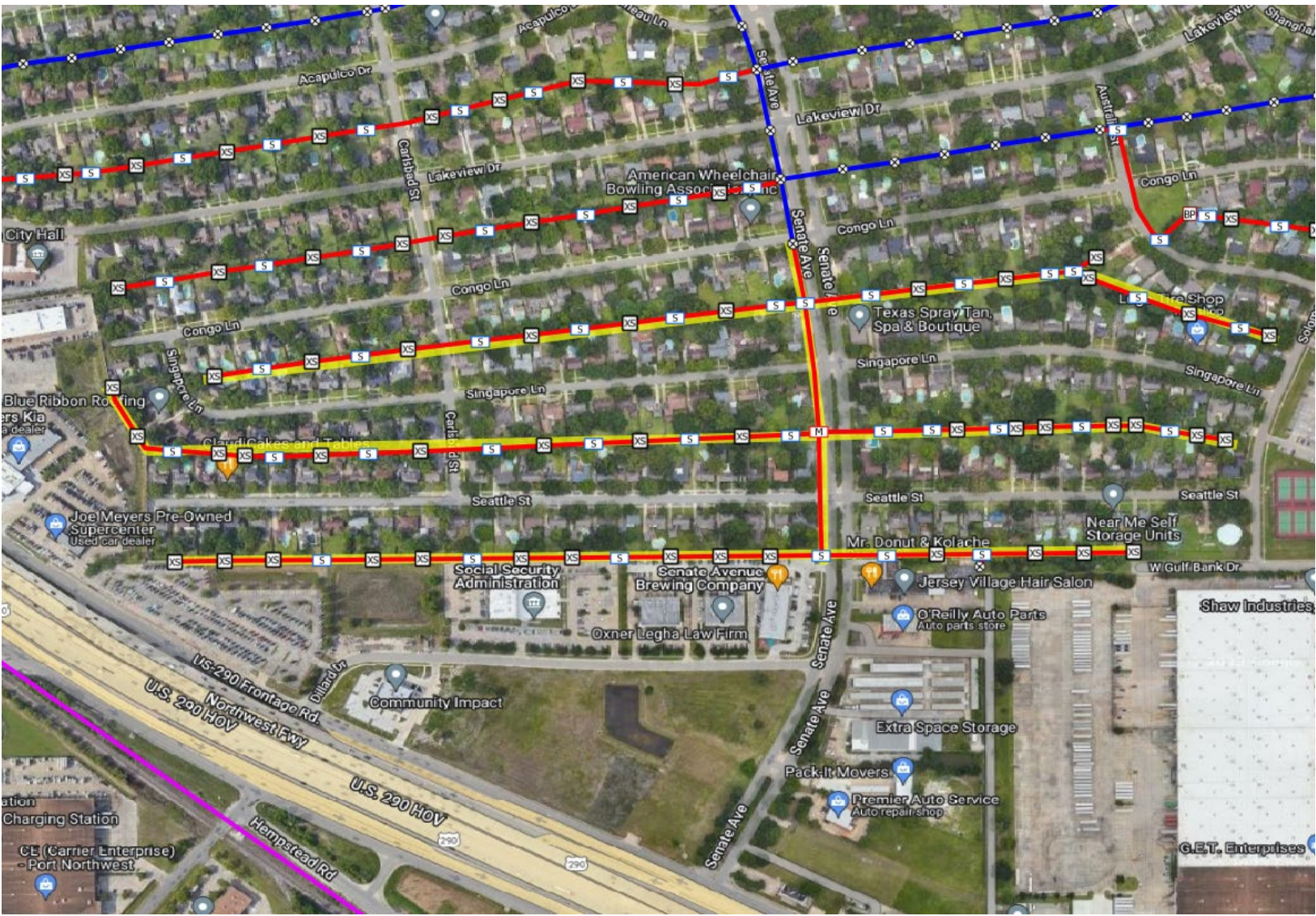

Aerial Construction

- This section should finish by 10/27
- Aerial Construction including tree trimming, setting anchors, and installing steel messenger cable continues
- As the steel messenger is placed, crews will begin placing fiber along the routes constructed over last few days
- Front Easement:
 - Senate Ave between Congo Ln & Jersey Dr
 - Lakeview Dr between Jersey Dr & Philippine St
- Rear Easement of:
 - Jersey Dr & Elwood Dr
 - Lakeview Dr & Zilonis Ct
 - Lakeview Dr & Leeds Ln

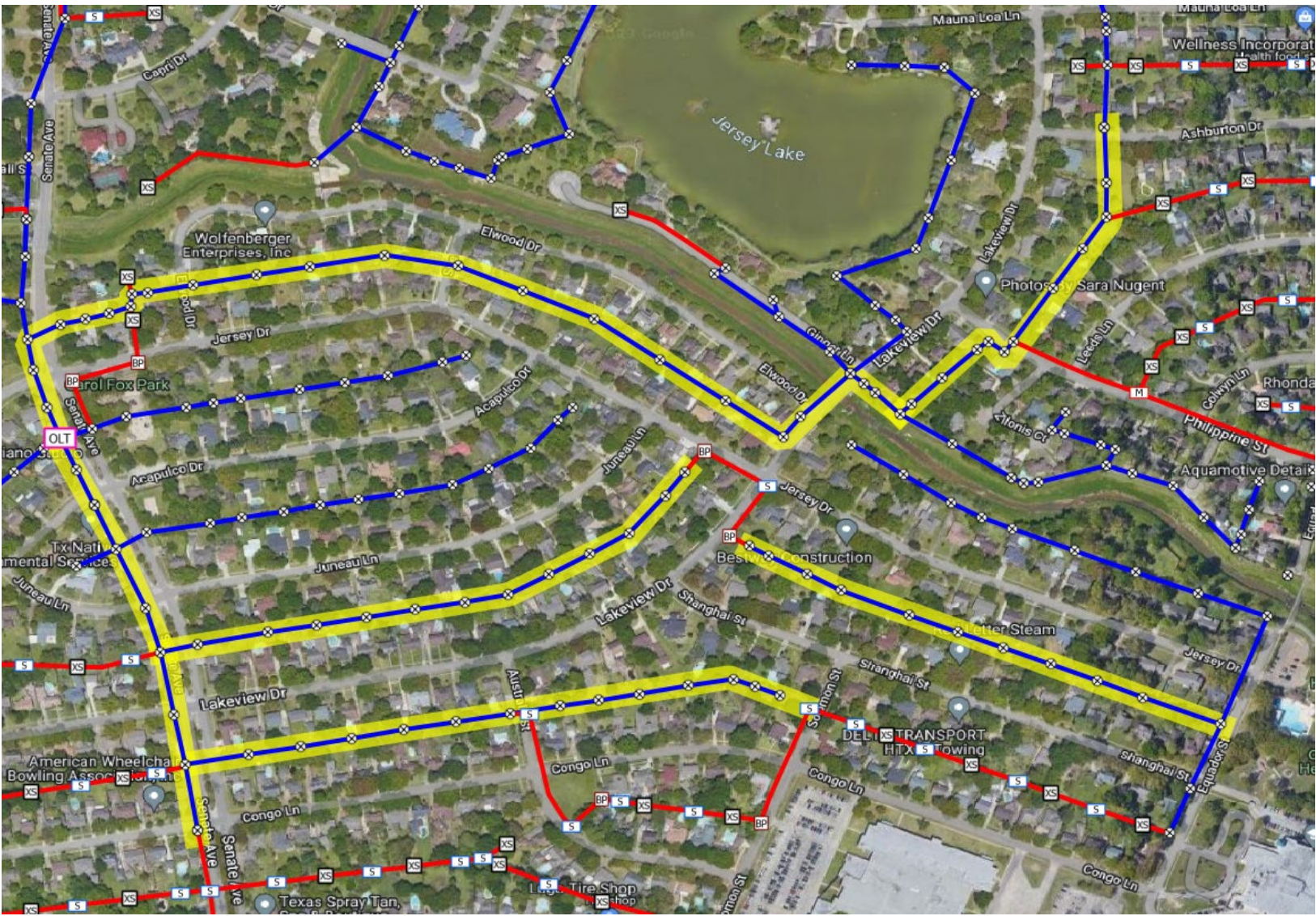

10/30/2023

4.76 & 4.74

Aerial Construction

- Aerial Construction including tree trimming, setting anchors, and installing steel messenger cable
- Rear Easement of:
 - Argentina St & Sam Houston Tollway
 - Lakeview Dr
 - Zilonis Dr
 - Philippine St
 - Ecuador St
- Front Easement
 - Ginger Ln

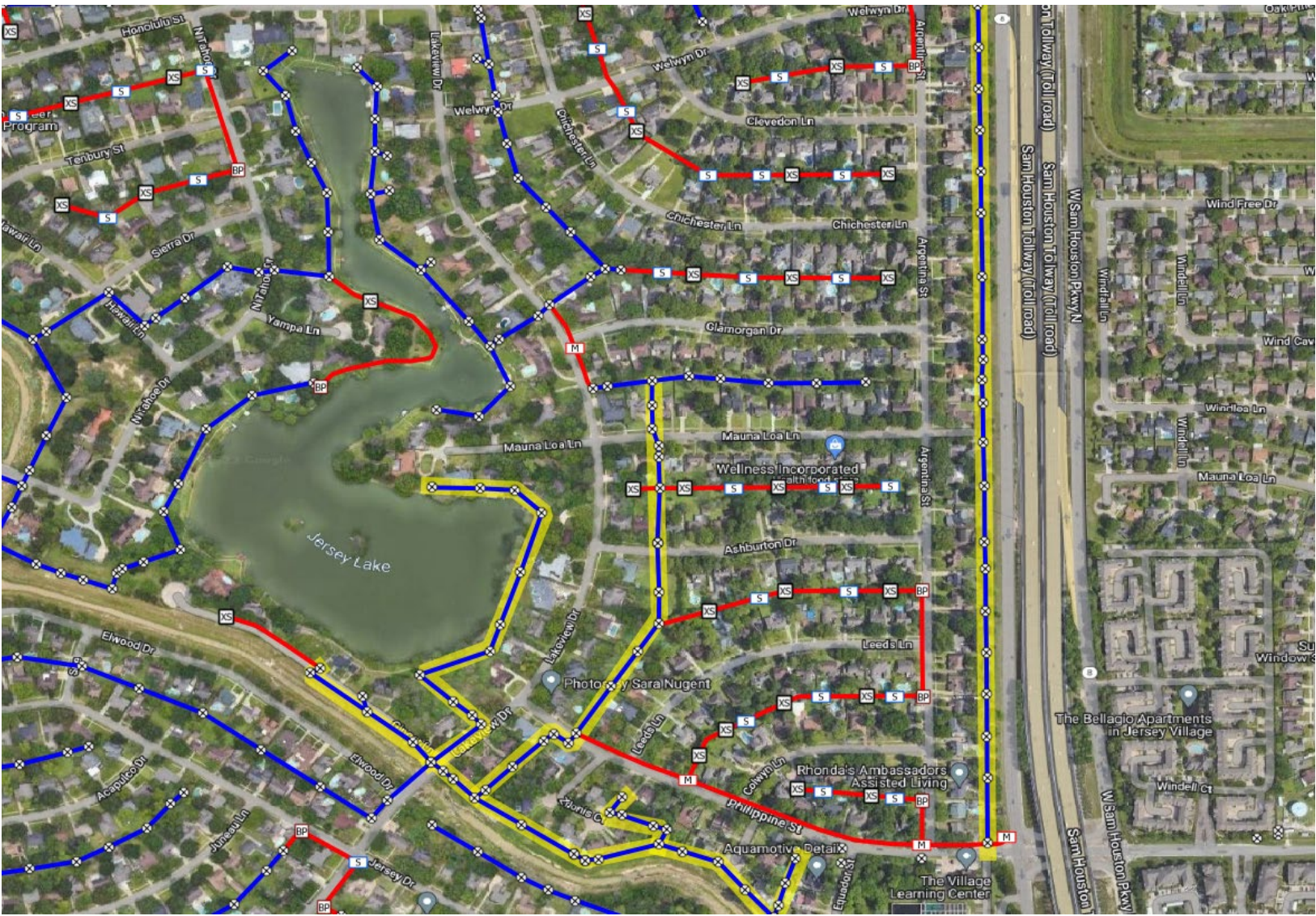

Cabinet Construction

- Fiber Electronics Cabinet to be installed in ROW along Senate Ave Between Jersey Dr and Acapulco Dr
- Cabinet Moved 100' to South to avoid damaging large oak tree
- Pouring Concrete Pad by 10/27
- Setting Actual Cabinet 10/31-11/3
- Excavating, trenching, placing handholes, placing duct, pulling fiber cables, installing electric service

